

# VOCAL

## IT'S BEEN A LONG LONG TIME

(SLOW)

H. JAMES COPY

4 (A) 8 TRPT. (B) 8 TRPTS.

(C)

JUST KISS ME ONCE AND KISS ME TWICE AND KISS ME ONCE A-GAIN IT'S BEEN A

LONG LONG TIME HAVEN'T FELT LIKE THIS MY DEAR SINCE

CAN'T RE-MEM-BER WHEN IT'S BEEN A LONG-LONG-TIME - YOU'LL NEVER

KNOW HOW MANY DREAMS I'VE DREAMED A-BOUT YOU OR

JUST NOW EMPTY THEY ALL SEEM WITH OUT YOU SO KISS ME ONCE AND KISS ME TWICE AND

KISS ME ONCE A-GAIN IT'S BEEN A LONG LONG TIME

(E) 10

H. JAMES  
JAMES

1st  
ALTO SAX

HARRY JAMES

IT'S BEEN A LONG LONG TIME

A

B

VOCAL C

Solo AS PLAYED BY WILLIE SMITH

D

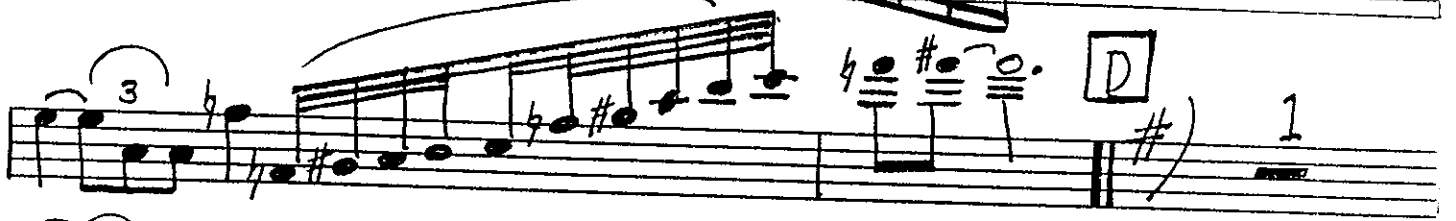

ENS:

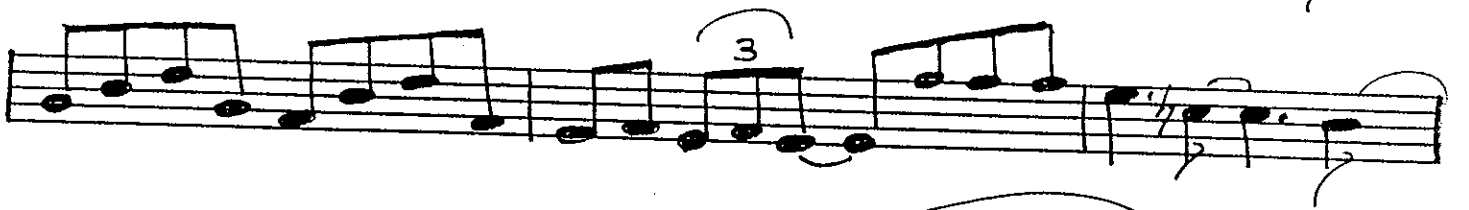

HARRY

JAMES

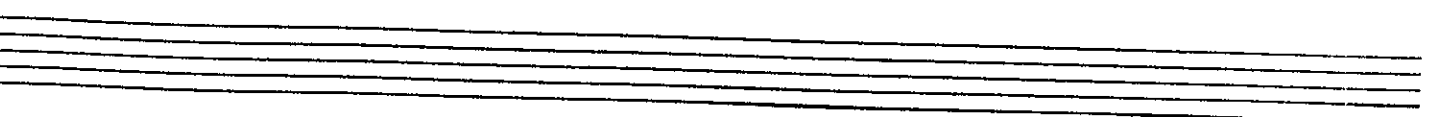
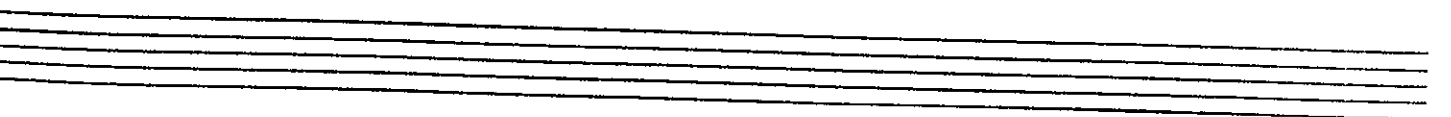
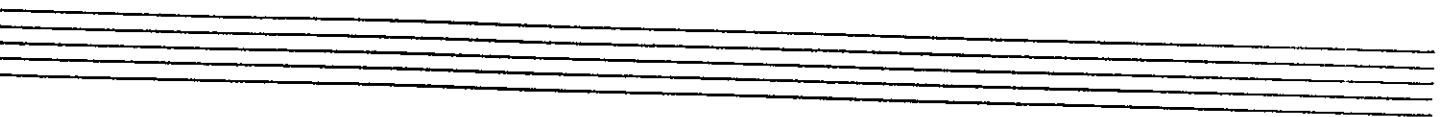

1st  
TENOR SAX

HARRY JAMES

IT'S BEEN A LONG LONG TIME

**HARRY  
JAMES**

Five empty musical staves for accompaniment or further notation.

3rd  
ALTO SAX

HARRY JAMES

# IT'S BEEN A LONG LONG TIME

- Staff 1: A circled '1' above the final note.
- Staff 2: A circled 'A' at the beginning.
- Staff 4: A circled '2' above a note and a circled '6' above a note.
- Staff 5: A circled 'D' above a note and a circled '7' above a note.
- Staff 6: A circled 'E' above a note and a circled '3' above a triplet.
- Staff 7: A circled '3' above a triplet.

A double bar line is located at the end of the third staff.

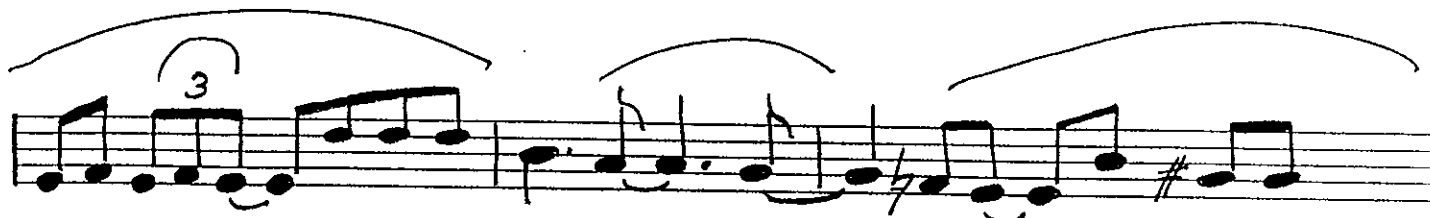

**HARRY  
JAMES**

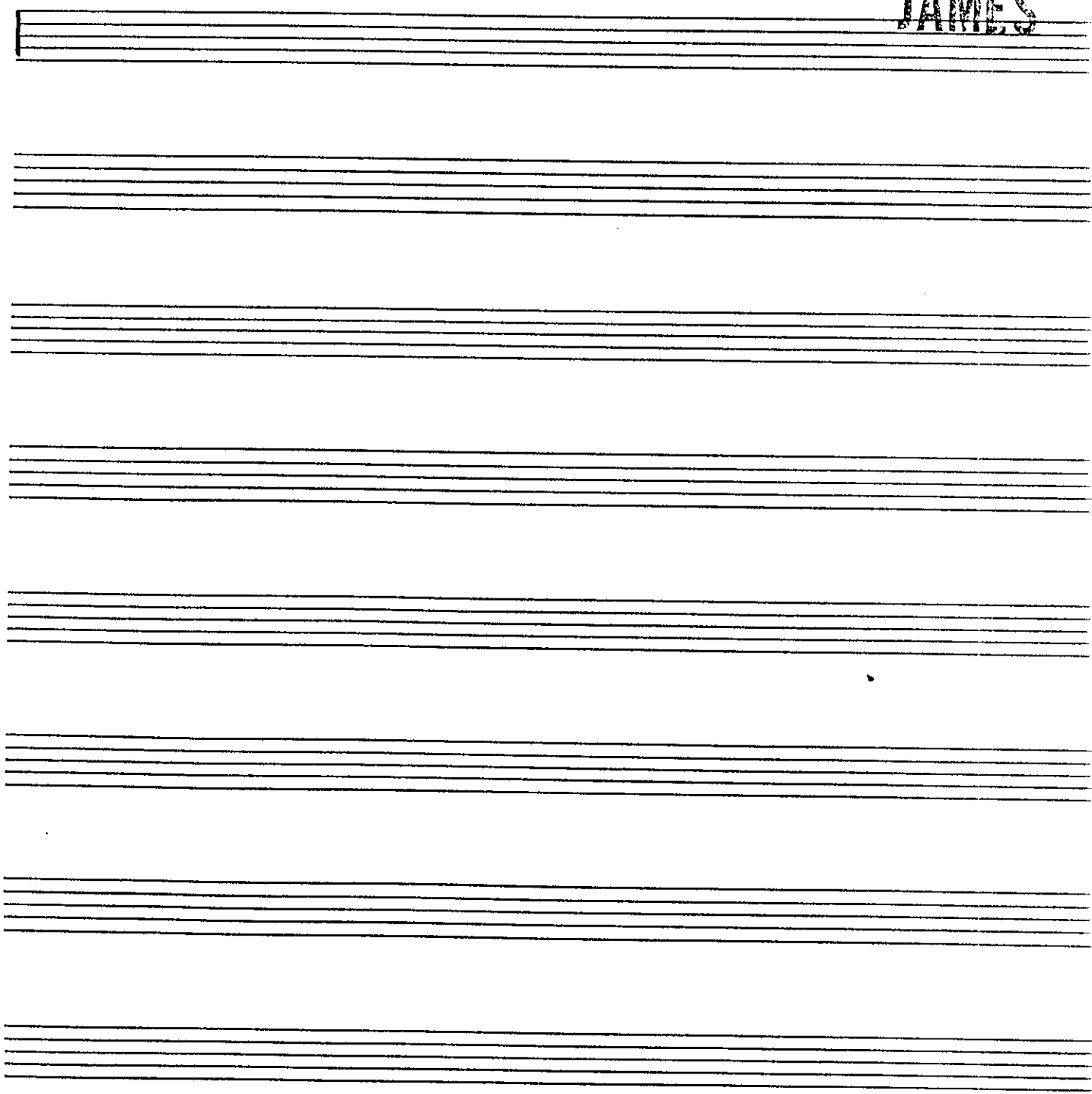

2nd  
TENOR SAX

HARRY JAMES

IT'S BEEN A LONG LONG TIME

HARRY  
JAMES

# BARITONE SAX

HARRY JAMES

## IT'S BEEN A LONG LONG TIME

HARRY  
JAMES

# 1st TRUMPET

HARRY JAMES

## IT'S BEEN A LONG LONG TIME

AS PLAYED BY HARRY JAMES

OPEN

A

LEAD

B

Solo

C

Cup

2 VOCAL

6

**D** *2* **HAT** *2*

**E** *6* *Solo* *3* *3*

*Line*

**HARRY  
JAMES**

**2nd  
TRUMPET**

HARRY JAMES

**IT'S BEEN A LONG LONG TIME**

1

A 7

B

2

VOCAL C 3 3

6

D 2 2

LEAD 3 E b

**HARRY  
JAMES**

# 3rd TRUMPET

HARRY JAMES

## IT'S BEEN A LONG LONG TIME

A

B

2

VOCAL C

3

6

D

E

3

2

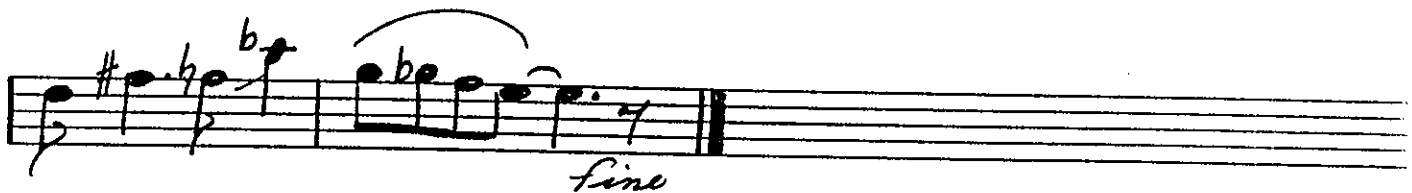

**HARRY  
JAMES**

4th  
TRUMPET

HARRY JAMES

# IT'S BEEN A LONG LONG TIME

**Q** VOCAL

HARRY  
JAMES

1st  
TROMBONE

HARRY JAMES

# IT'S BEEN A LONG LONG TIME

*Finis*

**HARRY  
JAMES**

# 2nd TROMBONE

HARRY JAMES

## IT'S BEEN A LONG LONG TIME

- Staff 1:** The beginning of the piece, featuring a melodic line with slurs and accents.
- Staff 4:** Contains section marker **C**, a whole rest with the number **8** above it, and a cloud-shaped annotation labeled **HARMON**.
- Staff 8:** Continues the melodic line with slurs and accents.

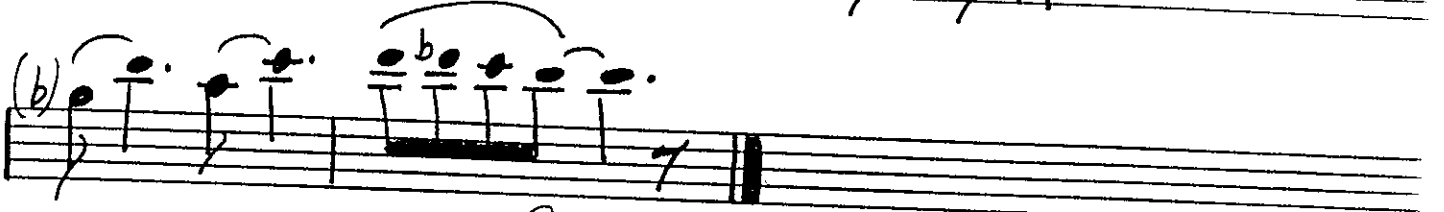

*line*

**HARRY  
JAMES**

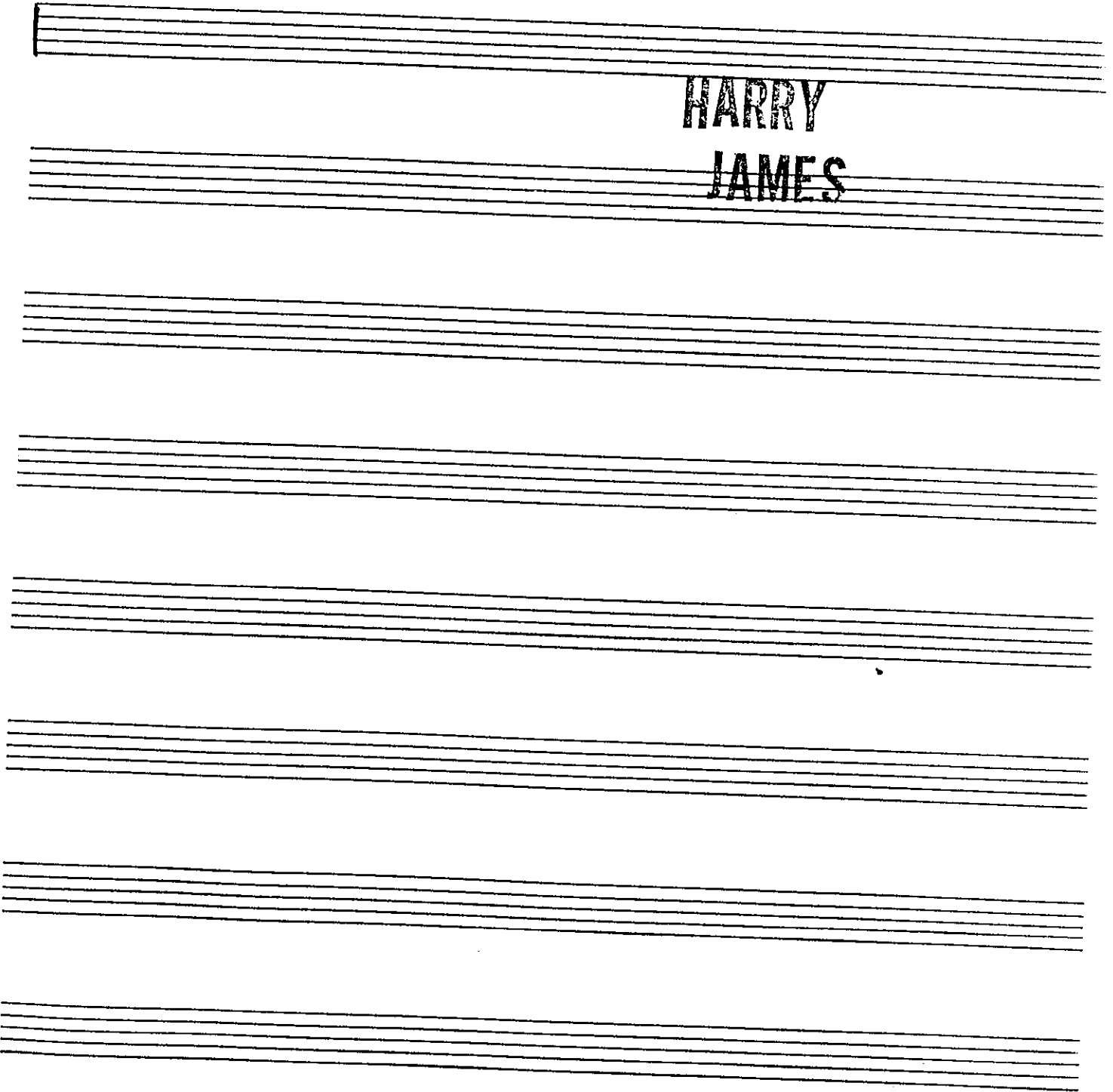

# 3rd TROMBONE

HARRY JAMES

## IT'S BEEN A LONG LONG TIME

A

B

C VOCAL HARMONY

D

E

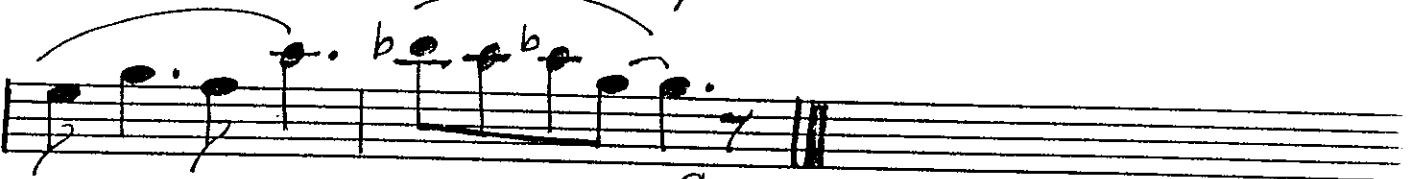

*fin*

**HARRY  
JAMES**

4th  
TROMBONE

HARRY JAMES

IT'S BEEN A LONG LONG TIME

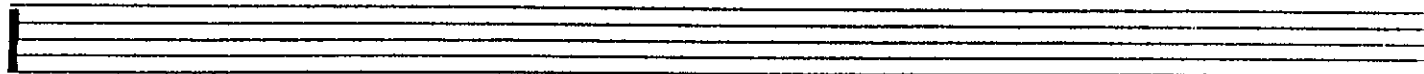

HARRY

JAMES

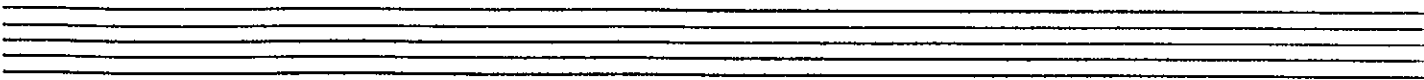
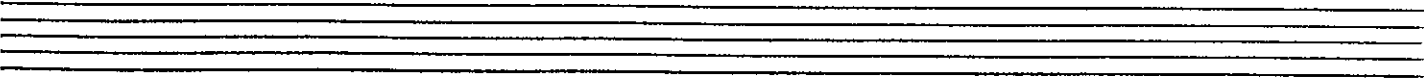
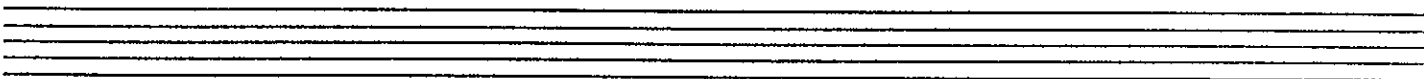
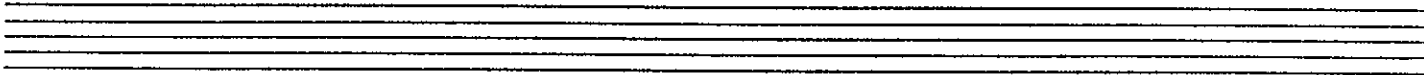
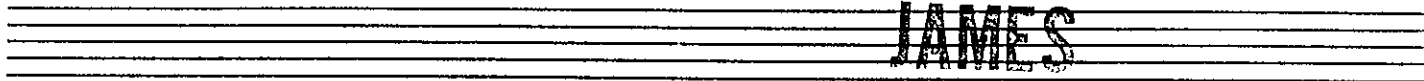

# PIANO GUITAR

HARRY JAMES

# IT'S BEEN A LONG LONG TIME

Fm<sup>9</sup> G<sup>9</sup> C C<sup>7</sup>ma. Em<sup>7</sup> A<sup>7</sup> D<sup>7</sup> G<sup>7</sup>  
 C C<sup>7</sup> **D** F<sup>b6</sup> F<sup>7</sup>MA F<sup>b6</sup> F<sup>#o</sup> C<sup>9</sup> G<sup>7</sup> D<sup>+</sup>  
 G<sup>7</sup> C<sup>9</sup> G<sup>7</sup> G<sup>b9</sup> F<sup>7</sup>MA F<sup>7</sup> **E** B<sup>b6</sup> F<sup>m</sup> F<sup>m</sup><sup>b6</sup> G<sup>7</sup>  
 E<sup>b</sup> E<sup>bb6</sup> F<sup>7</sup> B<sup>b6</sup> D<sup>7</sup> G C<sup>9</sup> F<sup>9</sup> B<sup>b</sup>F<sup>m</sup><sup>b6</sup> G<sup>7</sup>  
 C<sup>7</sup> F<sup>7</sup>(b9) D<sup>b</sup> C B B<sup>b</sup>  
 Line

HARRY JAMES  
12-20-83 ©94

**HARRY  
JAMES**

# PIANO GUITAR

HARRY JAMES

# IT'S BEEN A LONG LONG TIME

F<sub>m</sub><sup>9</sup> G<sup>9</sup> C C<sup>7</sup><sub>ma.</sub> E<sub>m</sub><sup>7</sup> (3) A<sup>7</sup> D<sup>7</sup> G<sup>7</sup>  
 C C<sup>7</sup> **D** F<sup>6</sup> F<sup>7</sup><sub>MA</sub> F<sup>6</sup> F<sup>#o</sup> C<sup>9</sup> G<sub>m</sub><sup>7</sup> D<sup>+</sup>  
 G<sub>m</sub><sup>7</sup> C<sup>9</sup> G<sub>m</sub><sup>7</sup> G<sup>b9</sup> F<sup>7</sup><sub>MA</sub> F<sup>7</sup> **E** B<sup>b6</sup> F<sub>m</sub> F<sub>m</sub><sup>6</sup> G<sup>7</sup>  
 E<sup>b</sup> E<sub>m</sub><sup>b6</sup> F<sup>7</sup> B<sup>b6</sup> D<sub>m</sub><sup>7</sup> G C<sup>9</sup> F<sup>9</sup> B<sup>b</sup> F<sub>m</sub><sup>6</sup> G<sup>7</sup>  
 C<sup>7</sup> F<sup>7</sup>(<sup>b9</sup>) D<sup>b</sup> C B B<sup>b</sup>  
 fine

HARRY JAMES  
12-20-83 0074

**HARRY  
JAMES**

# BASS

HARRY JAMES

## IT'S BEEN A LONG LONG TIME

**A**

**B**

**C** VOCAL

**D**

E

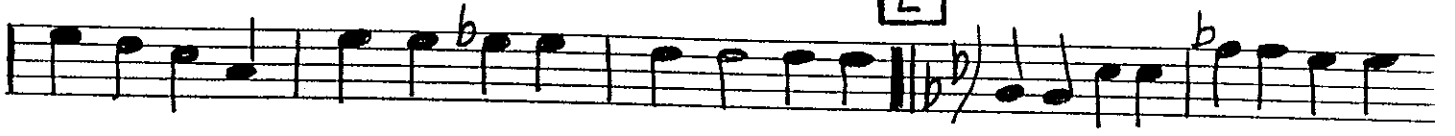

**HARRY  
JAMES**

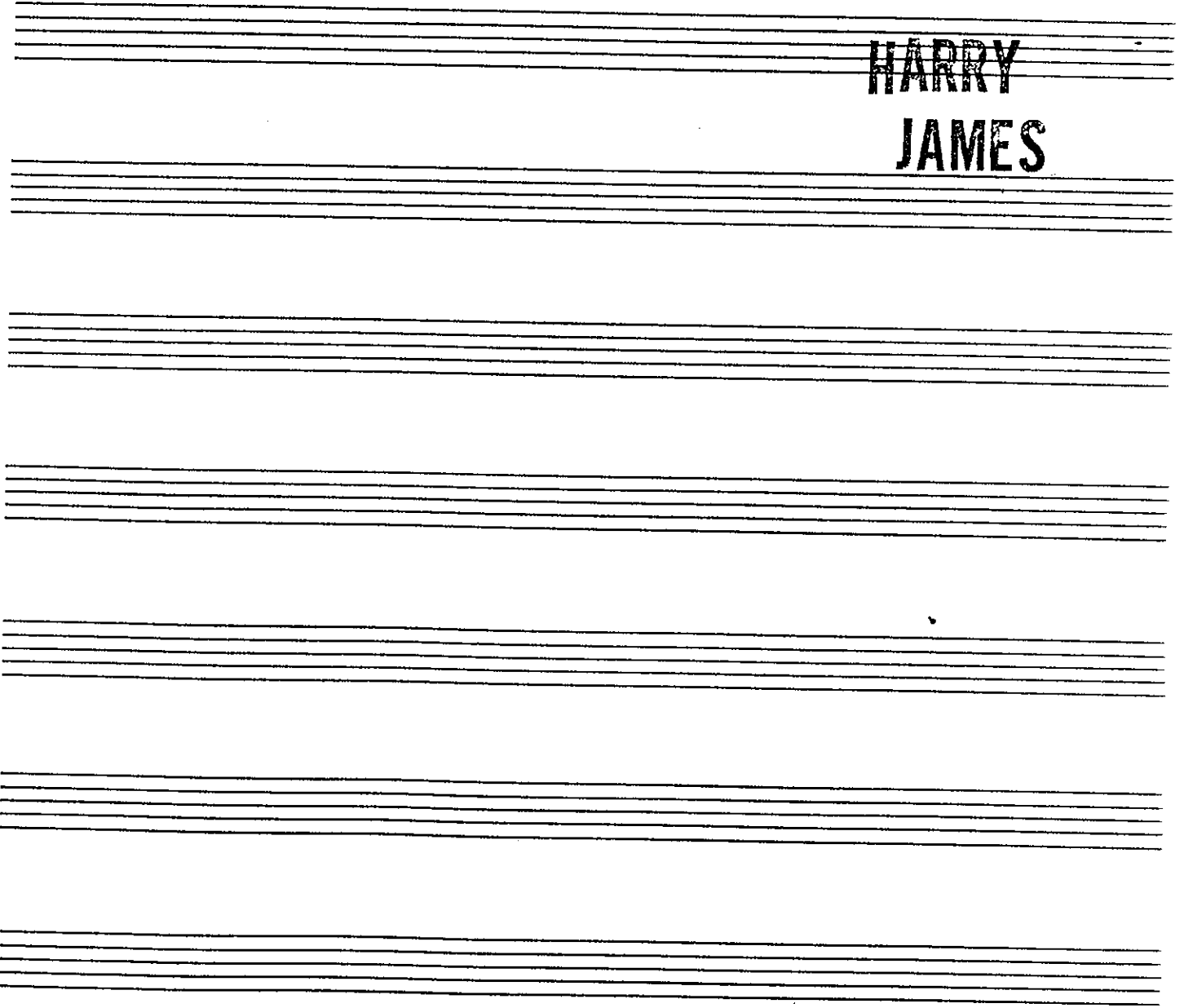

DRUMS "IT'S BEEN A LONG LONG TIME"

HI-HAT - 2 BAR'S

notable@theorch.net